Charge & Fee - User Manual

Charge and fee means certain charges that must be paid by client. Different charge type consists of different charges. This is the interface where created charge type is displayed after approval by the admin/authorized user. "Action" consists of view and delete where user update and delete if necessary.

User can create Charge & Fee by clicking on "Create" button at the top left side of the interface.

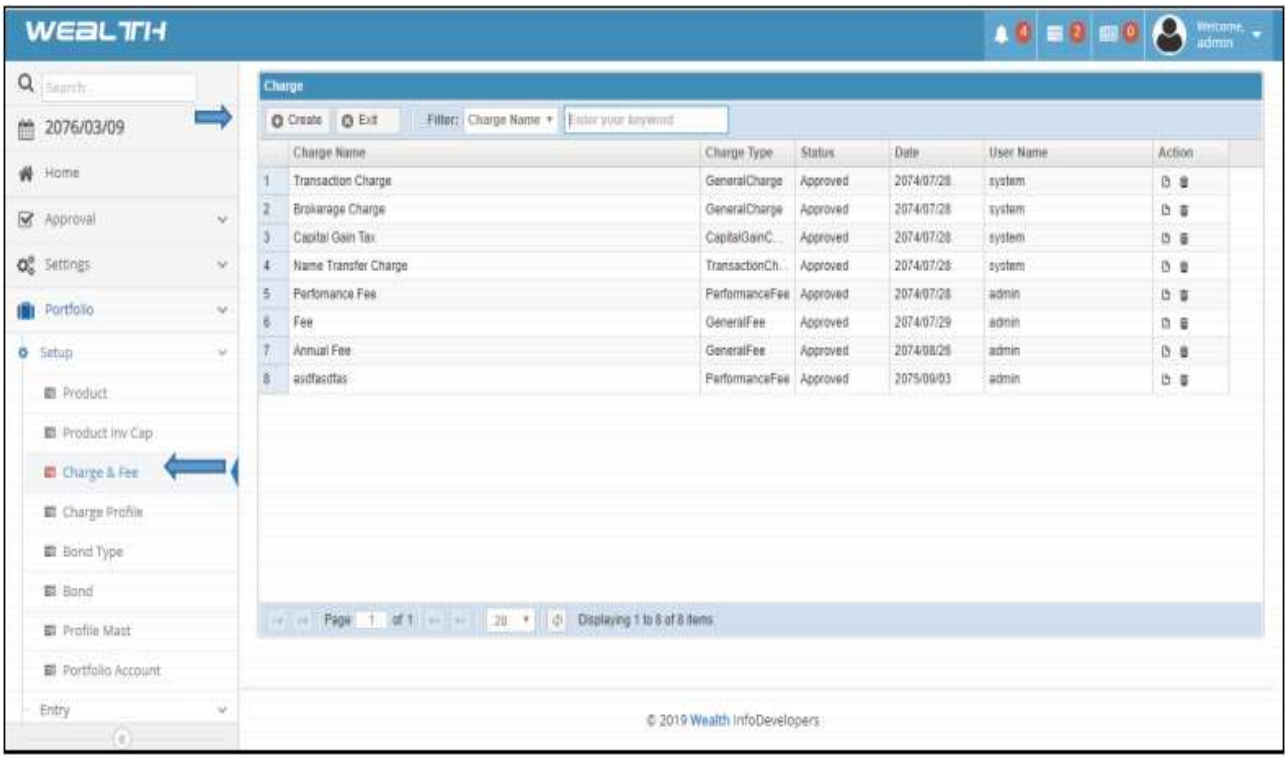

When create button is clicked, the vacant form is displayed.

*Charge name means the name of the charge,

*Charge types are of different types we select required charge type from the dropdown menu.

When the form is filled with correct data then click the **Save** button.

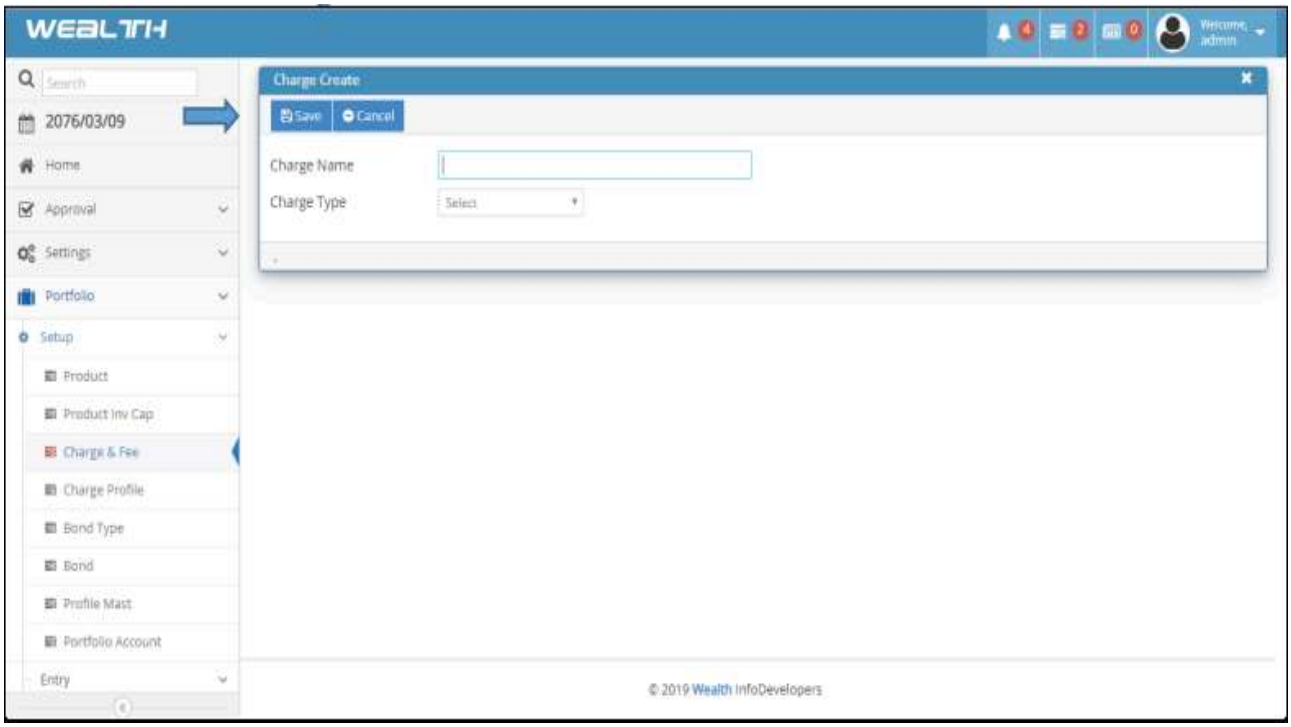

After saving the form go to the **Approval** section below the Home and click on **Approval** and then click on **Approve**. And select the **Charge**.

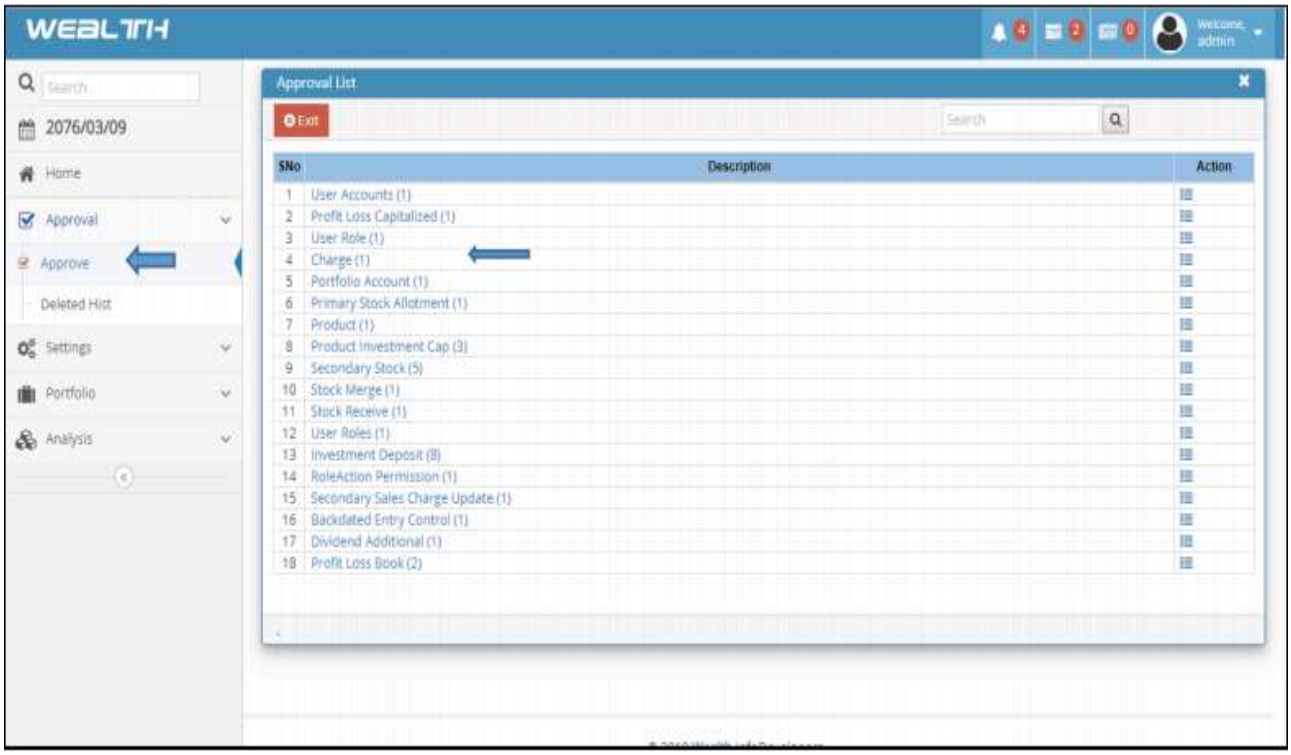

After the selection of Charge; the screen for the Charge will display then Click on the "Action" button on the right side of the displaying screen.

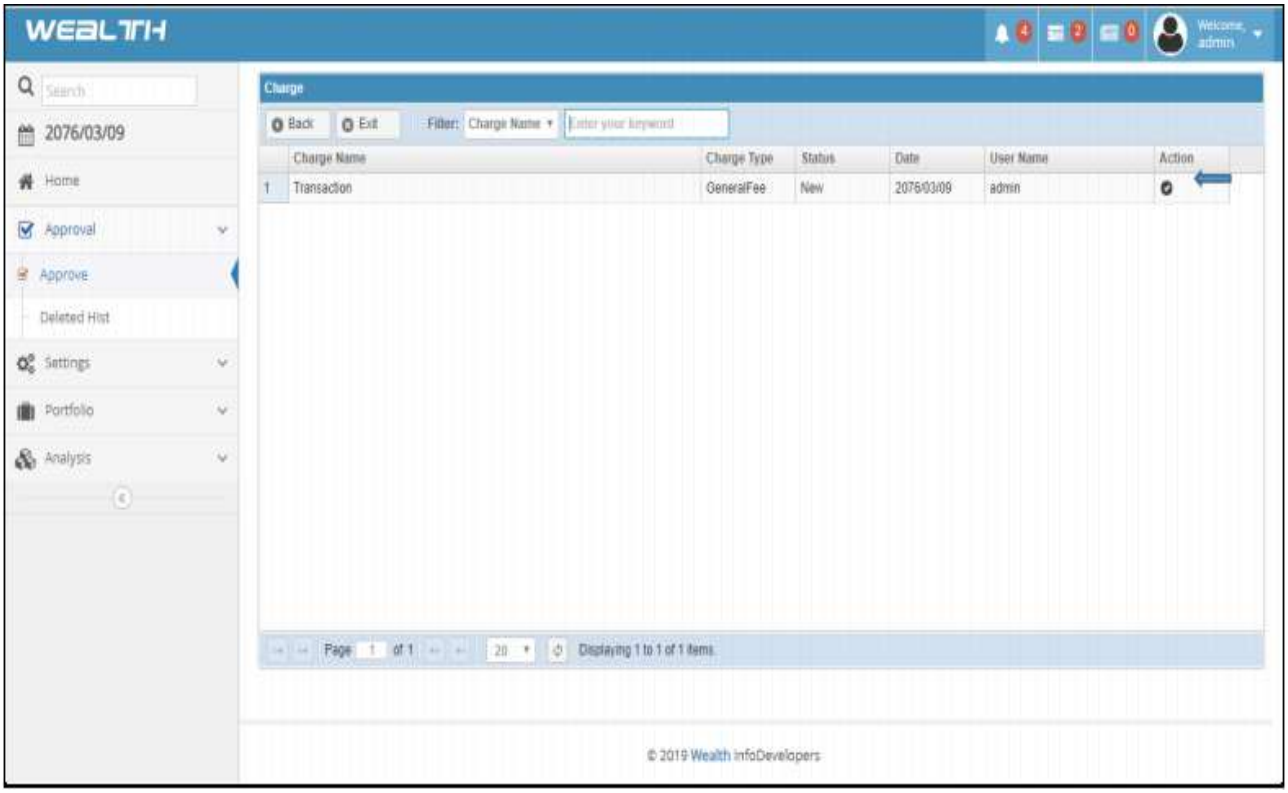

After clicking on Action; The screen for the Charge Approve is displaying. Clicking on **Approve** button, the forms filled previously on the Create Screen will Approve and the Charge will create.

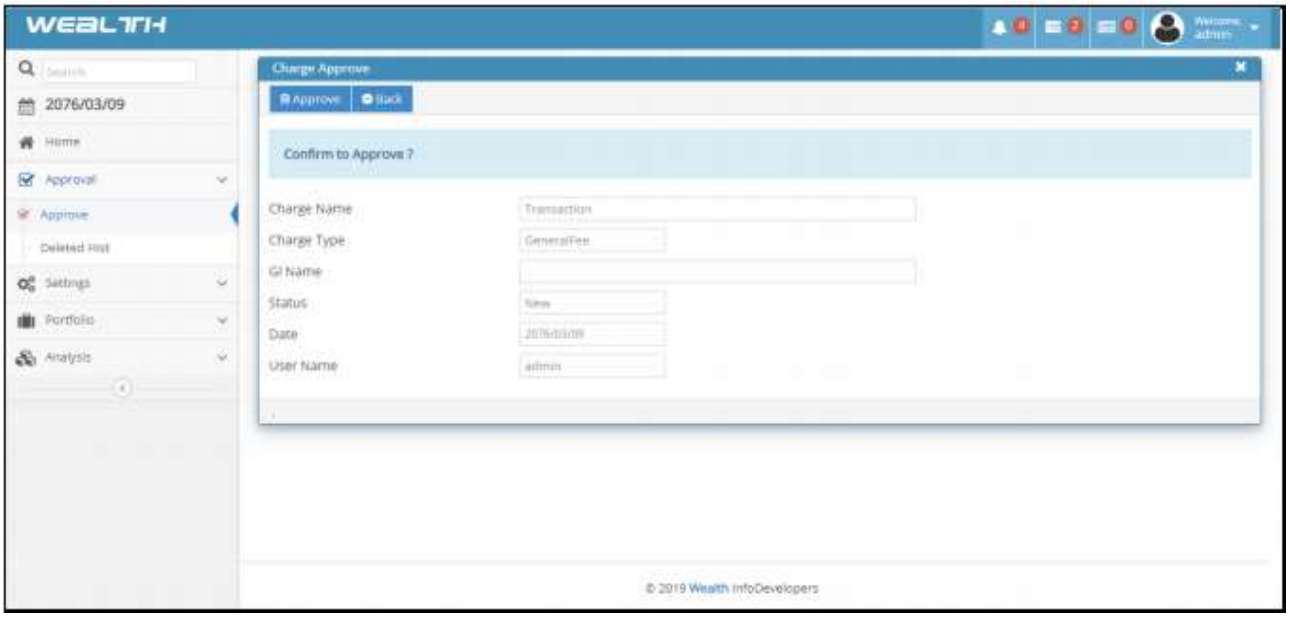

.

© 2025 **Wealth** InfoDevelopers